

SERVICES AND SOLUTIONS

- Cloud services connectivity
- Cloud scan and print
- Dynamic document distribution





CONNECT YOUR imageRUNNER ADVANCE DEVICE TO YOUR GOOGLE DRIVE™ ACCOUNT



 Google Drive



ADVANCE Cloud Portal is one of the latest innovative services from Canon. It provides users with greater access to their information in the cloud, directly from their compatible Canon imageRUNNER ADVANCE device. ADVANCE Cloud Portal enables users to easily connect to their Google Drive account with just a simple touch of a button from the imageRUNNER ADVANCE device, for a more efficient way of working.

With ADVANCE Cloud Portal, users can simply scan hard-copy documents into the cloud as well as print PDF documents and Google Doc files already stored there. In order to scan, store, or print documents, users need only to log in to their Google Drive account from the display panel of a compatible imageRUNNER ADVANCE device—no desktop or laptop is required.

Note: User must have or create a Google Drive account to take advantage of the cloud functionality. Google Drive accounts are subject to Google Inc. terms and conditions.

SIMPLE ACCESS. IMPRESSIVE FUNCTIONALITY. ADVANCED PRODUCTIVITY.

ADVANCE Cloud Portal is a cloud-based service designed specifically for compatible imageRUNNER ADVANCE devices and users of Google Drive™. Setup is simple and the application is available for free.

This unique service enables users to easily access their Google Drive account right from a compatible imageRUNNER ADVANCE device. ADVANCE Cloud Portal provides a consistent and user-friendly interface across supported devices, promoting quick user adoption.

In addition to providing access to your cloud content, ADVANCE Cloud Portal itself resides in the cloud, not on the device. This means easier installation and automatic updates of the application across your entire fleet of imageRUNNER ADVANCE devices.

Easy Access

Accessing your Google Drive account is easy and familiar. Just click on the ADVANCE Cloud Portal icon from the Main Menu of your imageRUNNER ADVANCE display panel, and the Google Drive log-in page appears. Simply log in to your Google Drive account using your username and password, just as you normally would from your desktop or laptop.

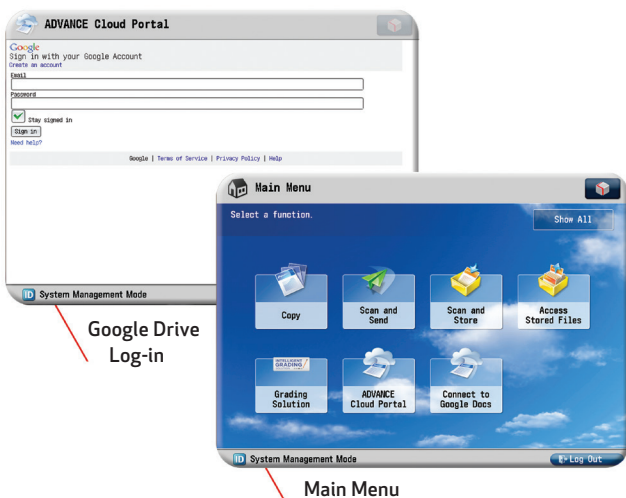

Quick Cloud Print

From the Google Drive Menu, you can view your existing folder structure and files in your Google Drive account. To print, first click on the file desired, choose the amount of copies needed, and whether to print single- or double-sided. When you're ready to print, just click the "Print" button, and you're done.

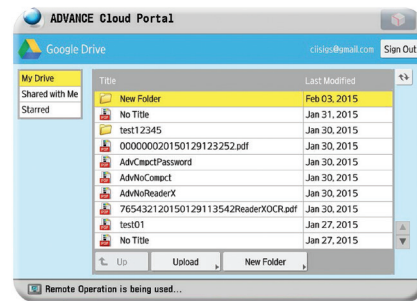

ADVANCE Cloud Portal view of Google Drive files/folders

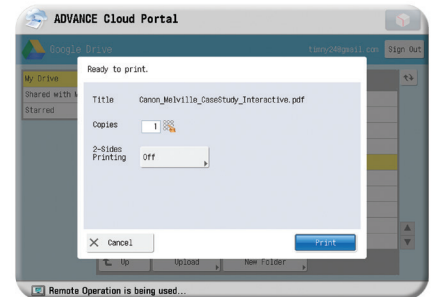

Print Options

Simply Scan to Cloud

Uploading hard-copy documents to the cloud is easy with ADVANCE Cloud Portal. Now you can simply scan a document using your imageRUNNER ADVANCE device and quickly store it in your Google Drive account. Just click on the "Upload" button from within ADVANCE Cloud Portal, choose your scanning options, place your document into the feeder, and hit the "Scan" button.

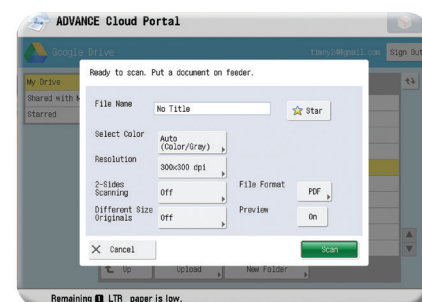

Scan Options



ADVANCE Cloud Portal

ADVANCE Cloud Portal is one of the latest innovations from Canon, elevating our line of second generation imageRUNNER ADVANCE systems into the cloud. This new solution will provide a portal to the most popular cloud destinations and other services, right from your imageRUNNER ADVANCE system. Discover the advantage of directly distributing documents to and from the cloud with ADVANCE Cloud Portal.

System Requirements

ADVANCE Cloud Portal is supported on the following imageRUNNER ADVANCE devices with the indicated firmware versions:

- imageRUNNER ADVANCE C9200/C7200 (Firmware V32.01 and up)
- imageRUNNER ADVANCE 8200/6200 (Firmware V17.02 and up)
- imageRUNNER ADVANCE C5200 (Firmware V32.01 and up)
- imageRUNNER ADVANCE C2200 (Firmware V51.01 and up)
- imageRUNNER ADVANCE 4200 (Firmware V16.04 and up)
- imageRUNNER ADVANCE 500iF/400iF (Firmware V16.01 and up)

If your device doesn't support Direct Print capability as a standard feature, you'll need one of the following kits:

- Direct Print Kit-H1
- PS Printer Kit

The MEAP Web Connection Kit is required to provide access to Google Drive.

The following accessory kits are optional but should be installed for full ADVANCE Cloud Portal functionality:

ACCESSORY KIT	ADVANCE CLOUD PORTAL FUNCTION
Universal Send Security Feature Set-D1	Uploads a PDF with password protection
Universal Send Advanced Feature Set-F1	Uploads a PDF with Reader Extensions

IMPORTANT NOTE: PDF Reader Extensions are not supported on imageRUNNER ADVANCE 4200 Series and imageRUNNER ADVANCE 500iF/400iF devices.



WWW.USA.CANON.COM/SOFTWARESOLUTIONS



Google and Google Drive are trademarks of Google Inc. Canon, imageRUNNER, and MEAP are registered trademarks of Canon Inc. in the United States and may also be registered trademarks or trademarks in other countries. All other referenced product names and marks are trademarks of their respective owners. Specifications and availability subject to change without notice.
©2015 Canon U.S.A., Inc. All rights reserved.

0315R-CP-PDF-NR

